Saved Friday, April 26, 2013 3:01:42 PM NRODGERS Plotted Friday, April 26, 2013 3:02:37 PM Rodgers, Nia

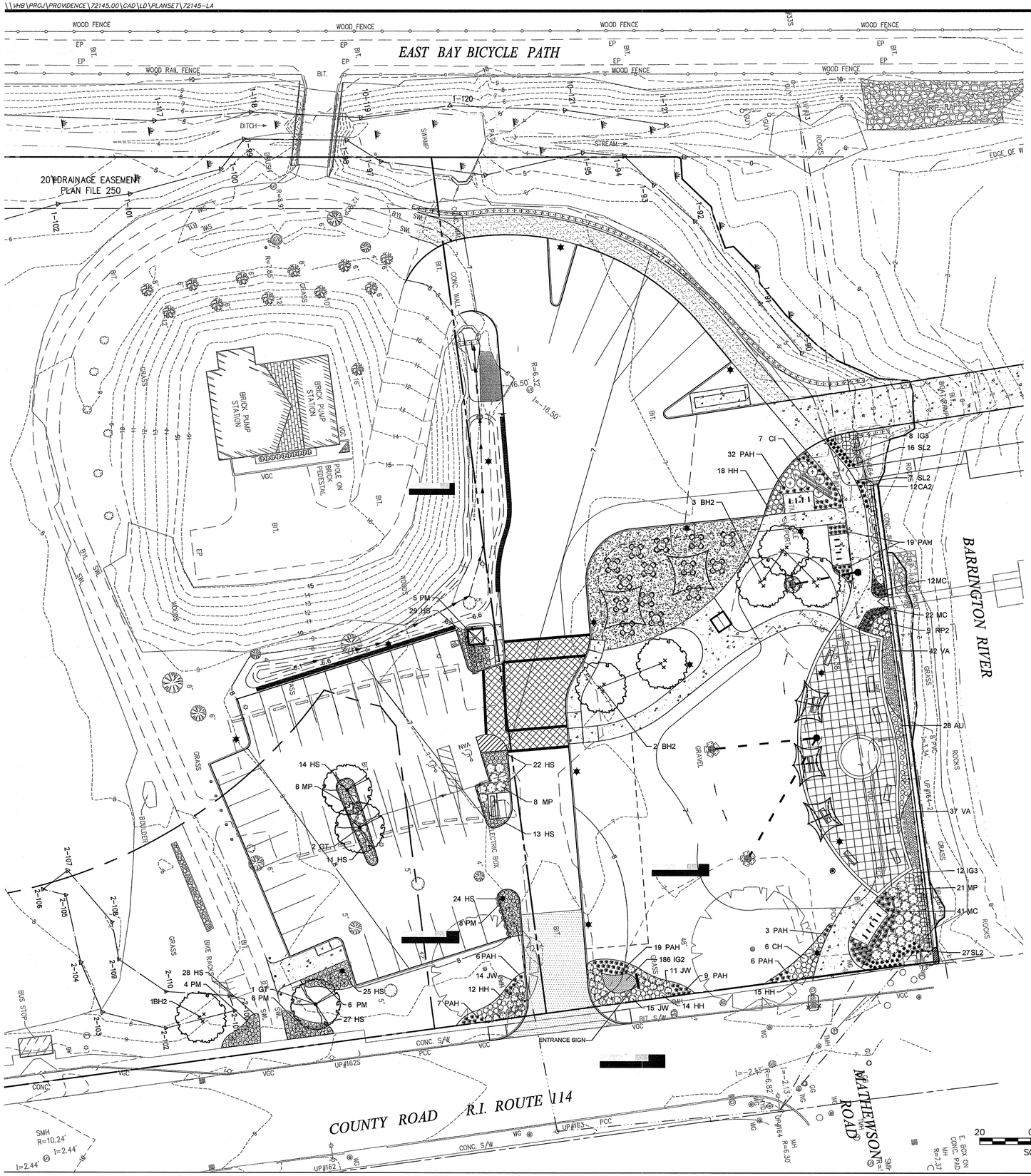

N

PLANT SCHEDULE

TREES	QTY	BOTANICAL NAME	COMMON NAME	SIZE
BH2	6	Betula nigra `Heritage`	Heritage River Birch	14 - 16` HT
GT	3	Gleditsia triacanthos `Shademaster` TM	Shademaster Locust	2 1/2 - 3" CAL.

SHRUBS	QTY	BOTANICAL NAME	COMMON NAME	SIZE
AU	28	Arctostaphylos uva-ursi	Kinnikinnick	#3 POT
CA2	12	Clethra alnifolia	Summersweet Clethra	18 - 24" HT.
CH	6	Clethra alnifolia `Hummingbird`	`Hummingbird` Summersweet	2 - 2 1/2` HT.
CI	7	Cornus sericea `Isanti`	Isanti Redosier Dogwood	2 - 3` HT.
IG3	20	Ilex glabra	Inkberry Holly	18 - 24" HT.
JW	40	Juniperus horizontalis `Wiltonii`	Blue Rug Juniper	18 - 24" SPD
MP	37	Myrica pensylvanica	Northern Bayberry, Candleberry	2 - 3` HT.
PM	29	Pinus mugo mugo	Mugho Pine	24"-30" SPD.
RP2	9	Rosa carolina	Carolina Rose	18 - 24" SPD
VA	79	Vaccinium angustifolium	Lowbush Blueberry	#3 POT

ANNUALS/PERENNIALS	QTY	BOTANICAL NAME	COMMON NAME	SIZE
HS	193	Hemerocallis hybrid `Stella de Oro`	Stella de Oro Daylily	#1 POT
HH	59	Hemerocallis x `Happy Returns`	Happy Returns Daylily	#1 POT

GRASSES	QTY	BOTANICAL NAME	COMMON NAME	SIZE
MC	75	Muhlenbergia capillaris	Pink Muhly	2 GAL.
PAH	101	Pennisetum alopecuroides `Hameln`	Hameln Dwarf Fountain Grass	2 GAL.
SL2	50	Schizachyrium scoparium	Little Bluestem Grass	2 GAL.

GROUND COVERS	QTY	BOTANICAL NAME	COMMON NAME	SIZE
IG2	186	Impatiens New Guinea Hybrids	New Guinea Impatiens	4"pot@ 8" oc

Landscape Notes

1. ALL PROPOSED PLANTING LOCATIONS SHALL BE STAKED CAREFULLY AS SHOWN ON THE PLANS FOR FIELD REVIEW BY THE LANDSCAPE ARCHITECT PRIOR TO INSTALLATION.
2. CONTRACTOR SHALL VERIFY LOCATIONS OF ALL UTILITIES AND NOTIFY OWNERS REPRESENTATIVE OF CONFLICTS.
3. NO PLANT MATERIALS SHALL BE INSTALLED UNTIL ALL GRADING AND CONSTRUCTION HAS BEEN COMPLETED IN THE IMMEDIATE AREA.
4. A 3-INCH DEEP SHREDDED PINE BARK SHALL BE INSTALLED UNDER ALL TREES AND SHRUBS, AND IN ALL PLANTING BEDS, AS SHOWN ON THE PLANS, OR AS DIRECTED BY OWNER'S REPRESENTATIVE.
5. ALL TREES SHALL BE BALLED AND BURLAPPED, UNLESS OTHERWISE NOTED, OR APPROVED BY THE OWNER'S REPRESENTATIVE.
6. FINAL QUANTITY FOR EACH PLANT TYPE SHALL BE AS SHOWN ON THE PLAN. THIS NUMBER SHALL TAKE PRECEDENCE IN CASE OF ANY DISCREPANCY BETWEEN QUANTITIES SHOWN ON THE PLANT LIST AND ON THE PLAN. THE CONTRACTOR SHALL REPORT ANY DISCREPANCIES BETWEEN THE NUMBER OF PLANTS SHOWN ON THE PLAN AND PLANT LABELS PRIOR TO BIDDING.
7. ANY PROPOSED PLANT SUBSTITUTIONS MUST BE APPROVED IN WRITING BY THE OWNER'S REPRESENTATIVE.
8. ALL PLANT MATERIALS INSTALLED SHALL MEET OR EXCEED THE SPECIFICATIONS OF THE "AMERICAN STANDARDS FOR NURSERY STOCK" BY THE AMERICAN ASSOCIATION OF NURSERYMEN.
9. ALL PLANT MATERIALS SHALL BE GUARANTEED FOR ONE YEAR FOLLOWING DATE OF FINAL ACCEPTANCE.
10. AREAS DESIGNATED "LOAM & SEED" SHALL RECEIVE 6" OF LOAM AND SPECIFIED SEED MIX. LAWNS OVER 2:1 SLOPE SHALL BE PROTECTED WITH EROSION CONTROL FABRIC.
11. LOAM AND SEED ALL AREAS NOT OTHERWISE TREATED.
12. THIS PLAN IS INTENDED FOR LANDSCAPING PURPOSES ONLY. REFER TO SITE / CIVIL DRAWINGS FOR ALL OTHER SITE CONSTRUCTION INFORMATION.

Tree Protection

1. EXISTING TREES TO REMAIN SHALL BE PROTECTED WITH TEMPORARY EROSION CONTROL FENCE AND HAY BALE BARRIER. ERECT BARRIER AT EDGE OF THE EARTHWORK CUT LINE PRIOR TO TREE CLEARING. LAY OUT THIS LINE BY FIELD SURVEY.
2. CONTRACTOR SHALL NOT OPERATE VEHICLES WITHIN THE TREE PROTECTION AREA. CONTRACTOR SHALL NOT STORE VEHICLES OR MATERIALS, OR DISPOSE OF ANY WASTE MATERIALS, WITHIN THE TREE PROTECTION AREA.
3. DAMAGE TO EXISTING TREES CAUSED BY THE CONTRACTOR SHALL BE REPAIRED BY A CERTIFIED ARBORIST AT THE CONTRACTOR'S EXPENSE.

Plant Maintenance Notes

1. CONTRACTOR SHALL PROVIDE COMPLETE MAINTENANCE OF THE LAWNS AND PLANTINGS. NO IRRIGATION IS PROPOSED FOR THIS SITE. THE CONTRACTOR SHALL SUPPLY SUPPLEMENTAL WATERING FOR NEW LAWNS AND PLANTINGS DURING THE ONE YEAR PLANT GUARANTEE PERIOD.
2. CONTRACTOR SHALL PROVIDE ALL MATERIALS, LABOR, AND EQUIPMENT FOR THE COMPLETE LANDSCAPE MAINTENANCE WORK. WATER SHALL BE PROVIDED BY THE OWNER.
3. WATERING SHALL BE REQUIRED DURING THE GROWING SEASON, WHEN NATURAL RAINFALL IS BELOW ONE INCH PER WEEK.
4. WATER SHALL BE APPLIED IN SUFFICIENT QUANTITY TO THOROUGHLY SATURATE THE SOIL IN THE ROOT ZONE OF EACH PLANT.
5. CONTRACTOR SHALL REPLACE DEAD OR DYING PLANTS AT THE END OF THE ONE YEAR GUARANTEE PERIOD. CONTRACTOR SHALL TURN OVER MAINTENANCE TO THE FACILITY MAINTENANCE STAFF AT THAT TIME.

VHB
Vanasse Hangen Brustlin, Inc.
Transportation
Land Development
Environmental Services
10 Dorrance Street, Suite 400
Providence, Rhode Island 02903
401.272.8100 • FAX 401.273.9694

No.	Revision	Date	Appvd.
2	PERMIT COMMENTS	4/26/13	
1	TOWN COMMENTS	1/9/13	

Designed by | Drawn by | Checked by
CAD checked by | Approved by
Scale 1"=20' | Date October 25, 2012

Project Title
Police Cove Park

County Road, RI Route 114
Barrington, RI

Issued for
Permitting

Not Approved for Construction

Drawing Title
Planting Plan

REGISTERED LANDSCAPE ARCHITECT
NIA N. RODGERS
NO. 455

Drawing Number
L-1
Sheet of 9

Project Number
72145.00

72145-LA.DWG